Program and Year Book

AUBURN GRANGE

East Auburn, Maine

1938

"A Complete Banking Service"

Save Time---
Bank by Mail

Time means money, to many of us, and here's a way to save both! It's a convenience, too, for everyone whose activities make it difficult to transact banking business in the usual way. We'll be glad to explain the procedure at your convenience.

Lewiston Trust Company

Lewiston—Lisbon Falls—Mechanic Falls
Freeport

Deposits Insured Up to $5,000.00
Under U. S. Gov't. Insurance Plan

Program and Year Book
Auburn Grange No. 4

P. of H.

Organized March 2, 1874

Regular Meetings
First and Third Saturdays of Each Month
Evening Meetings
Open 7.30 o'clock from November First
to April First
at 8 o'clock from April First
to November First

1938

"If nobody smiled or nobody cheered and nobody
helped us along,
If each and every minute looked after itself and
the good things all went to the strong;
If nobody cared just a little for you and nobody
thought about me,
And we faced all alone the battle of life, what
a dreary old world it would be."

—Edgar A. Guest

OUR DECLARATION OF PRINCIPLES

We believe that in essentials there is unity, in non-essentials liberty, and in all things charity.

We affirm that "An honest man is the noblest work of God."

We scorn not to receive instruction from the humblest object that offers us a lesson.

We believe that a man's life consisteth not in the abundance of things he possesseth, but in the right use of God's blessings.

The highest object of our Order is to develop a better and higher manhood and womanhood among ourselves.

United by the strong and faithful tie of Agriculture we mutually resolve to labor for the good of our Order, our Country and Mankind.

GRANGE CODE

I will be in my place on time.

I will pay my dues promptly.

I will endeavor to attend Grange meetings more regularly.

I will learn to state my motions in the fewest words possible.

I will refrain from criticism.

I will speak to the "stranger within our gates."

I will refrain from talking during musical selections the same as I would during an address.

I will avoid making motions in the negative.

I will be charitable. Each member has a right to promote measures in which he is interested and to defend those in which he disapproves.

I will vote to uphold my opinion, but when a vote is registered, I will submit graciously to the will of the majority.

I will always speak a good word for my grange and an encouraging word to the Master and the Lecturer.

I will try to make my Grange a better one for my being in it.

NOTICE TO MEMBERS

If any member of the Dining Room Committee is unable to serve, kindly furnish a substitute or pay twenty-five cents (.25) to the Matrons.

The Chairman of each Committee is expected to solicit all food and take full charge of the meal.

All Ladies of the Grange will meet the afternoon of the regular evening meetings.

All Sisters interested in promoting the welfare of the Grange both socially and financially are invited to be present.

No dues or fees are required.

Matrons

Lucille Blossom Ada Conant
Mrs. Mildred Vickery

OFFICERS FOR 1938

Master, ... Norris Rose
Overseeer, ... Albion Conant
Lecturer, ... Gladys Grant
Steward, ... Robert Vickery
Ass't. Steward, ... Gerald McGilvery
Chaplin, ... Ellen Andrews
Treasurer, ... Adelbert Parsons
Secretary, ... Belle Lewis
Gatekeeper, ... Norman L. Grant
Ceres, ... Lucille Blossom
Pomona, ... Ada Conant
Flora, ... Mrs. Mildred Vickery
Lady Ass't. Steward, ... Anita McGilvery
Chorister, ... Mildred Vickery
Pianist, ... Rose Conant

Executive Committee

Geo. Dill Harold Andrews
Willard Waterman

Being everlastingly on the job beats carrying a rabbit's foot for luck

AUBURN JUVENILE GRANGE No. 23
OFFICERS for 1938

Master, ... Edward Taber Jr.
Overseer, ... Norman Andrews
Lecturer, ... Joan Blossom
Steward, ... Chas. Littlefield Jr.
Ass't. Steward, ... David Littlefield
Chaplin, ... Geraldine Briggs
Treasurer, ... Janice Records
Secretary, ... Flora Additon
Gatekeeper, ... Russell Meade
Ceres, ... Alberta Hatfield
Pomona, ... Inez May Taber
Flora, ... Phylis Anderson
Lady Ass't. Steward, ... Doris Washburn
Pianist, ... Doris DeCosta

Ass't. Matron, Frieda Young

Matrons, Mrs. Evelyn Plummer

State Deputy, Mrs. Edna Young

Organized May 17, 1929

Reorganized Jan. 16, 1937

DEGREE STAFF OFFICERS
1938

Master, ... Burton Whitman
Overseer, ... Arthur Stockbridge
Lecturer, ... Muriel Littlefield
Steward, ... Fred C. Hayes
Ass't. Steward, ... Harold Andrews
Chaplin ..... Lucille Blossom
Secretary, ... Chas. S. Littlefield
Treasurer, ... Geo. W. Dill
Gatekeeper, ... Arthur Lowell
Ceres, ... Belle W. Lewis
Pomona, ... Ethel Abbott
Flora, ... Margery L. Hayes
Lady Ass't. Steward, ... Ellen Andrews

Executive Committee

William Blossom E. A. Bickford
Morris Lodge

Banner Bearers

Annie Lowe Leona Barron
Gladys Grant Florence Andrews
Director, ... Fred Wentzel
Musical Director, ... Helen Anderson

YOUNG PEOPLE'S DEGREE TEAM
1938

Master, ... Donald Briggs
Overseer, ... Verner Bridges
Lecturer, ... Helen Paine
Steward, ... Frieda Young
Ass't. Steward, ... Gerald McGilvery
Chaplin, ... Thelma Bridges
Treasurer, ... David Andrews
Secretary, ... Hazel Meade
Gatekeeper, ... Norman L. Grant
Ceres, ... Phyllis Plummer
Pomona, ... Thelma Newbegin
Flora, ... Mildred Vickery
Lady Ass't. Steward, ... Anita McGilvery
Pianist, ... Rose Conant

Executive Committee

Shirley Rose, ... Frances Plummer
Florence Andrews
Director, ... Fred E. Young
Drill Master, ... Albion Conant

Tableaux

Evelyn Plummer Edna Young
Soloist, ... Ada Conant
Pianist, ... Rose Conant

AUBURN GRANGE AUXILIARY
1938

Donald Briggs	Verna Bridges
Daniel Lowe	Thelma Bridges
Roland Downing	Helen Paine
Norris Rose	Frieda Young
Ernest Briggs Jr.	June Briggs
Gerald McGilvery	Anita McGilvery
Walter Sargent	Lona Sargent
Frank Vickery Jr.	Mildred Vickery

Pianist

Helen Anderson

Albion Conant, ... Drill Master

O, year that is coming, bring with you
Some virtue of which I have need;
More patience to bear
And more kindness to share,
And more love that is true love indeed.

Armitage

COMMITTEES FOR 1938

Executive Committee

Harold Andrews Geo. Dill
Willard Waterman

Finance Committee

Everett Bickford Fred Hayes
Fred Sargent

Relief Committee

Mr. and Mrs. Harold Andrews
Mr. and Mrs. Donald Bowie
Alice Hascall

Flora Committee

Evelyn Plummer Ada Conant

Reception Committee

Mr. and Mrs. Arthur Lowell
Mr. and Mrs. Geo. Dill
Mr. and Mrs. William H. Moore
Mr. and Mrs. Charles B. Townsend

Press Correspondent

Sadie Waterman

WE DON'T
ASK YOU
TO BUY—

. . . . . JUST
SHOP
AND
COMPARE!

ATHERTON'S

Lewiston

Drama Committee

First 6 Months

Morris Lodge Helen Anderson

Lucille Blossom

Second 6 Months

Helen Paine Dan Lowe

Donald Briggs

Entertainment Committee

First 6 Months

Mr. and Mrs. Robert Vickery
Mr. and Mrs. William Moore
Mr. and Mrs. William Fyfe
Mr. and Mrs. Linwood Long

Second 6 Months

Advancement Club Members
and
Worthy Lecturer

Home and Community Welfare Committee

Linnie Russell Sadie Waterman

Myrna Sleeper

Picnic

Fred Sargent Geo. Dill

Thomas Plourde

Grange Insurance Agent

Auto—Fred E. Young
Fire—Chas. B. Townsend

January 1, 1938

INSTALLATION NIGHT—7:30 P. M.

Regular Business

Annual Reports

Installation of Officers

Past Master John E. Abbott, Installing Officer

Frieda Young, Marshall
Gladys Jackson, Regalia Bearer
Rose Conant, Emblem Bearer

Remarks by Past Master Abbott

Solo, Ada Conant

Reading, Helen Anderson

Soloists, Mr. and Mrs. Samuel Mottram

Music in charge of Helen Anderson

Refreshments in charge of Lady Officers

January 11, 1938

EVENING MEETING—7:30 P. M.

First and Second Degrees conferred by the Young People's Degree Team

Program in charge of the Grange Advancement Club

Reading, David Andrews

Piano Duet,

Frances Plummer
Betty Strout

Music by the Ouellette Trio

Social

Music by the Ouellette's

January 15, 1938

DAY MEETING—10:30

Regular Business

Singing by Grange

Discussion—Which pays better—A one man farm or a farm on which a hired man is required?

Group of Webster students in charge of Dan Lowe

1:30 P. M.

Book Review—The Kennebeck,

Rose Tukey,

Lewiston Grange

Reading, Maud Morey

Thorne's Corner Grange

Lewiston High School Debaters

Resolved that the House approves of Secretary Hull's Policy for Conclusion of a Reciprocal Trade Agreement

Vocal Solo, Mrs. Carrie Smart

Dining Room Committee

Mr. and Mrs. Alexander Anderson,

General Chairman

Mr. and Mrs. Chas. Littlefield,

Dining Room Chairman

Dr. and Mrs. Merrill Green
Mr. and Mrs. Fred Sargent
Mr. and Mrs. Clifford Carroll
Mr. and Mrs. Arthur Stockbridge
Mr. and Mrs. Frank Getchell

Edna Emery
Edris Turgeon
Helen Eastman
Shirley Rose

No idle life can happy be,
We must all do our part,
Must work awhile and play awhile
With all our soul and heart;
For those who do their work with joy,
Grim toil can live no more,
And in their hands they'll find the key
That opens every door.

January 22, 1938

SPECIAL MEETING—7:30 P. M.

Third and Fourth Degrees

HARVEST SUPPER—10:00 P. M.

Supper Committee

Mr. and Mrs. Rex Bridges,
General Chairman

Mr. and Mrs. Ernest Briggs
Mr. and Mrs. Roger Lowe
Mr. and Mrs. Harold Redding
Mr. and Mrs. Norris Whitman
Mrs. Harriett McGilvery
Mrs. Clara Blaisdell
Mrs. Audrey Marshall

Mrs. Annette Douglas,
Dining Room Chairman

Mrs. Hazel Bassett
Mrs. Pauline Blackmore
Mrs. Frances Plummer
Miss Pauline Berry
Mr. Linwood Parker
Benjamin Blackmore

February 5, 1938

EVENING MEETING—7:30 P. M.

Regular Business

A number from the Oxford Group movement, including, Victor C. Kitchen, N. Y. City, author of the book, I Was a Pagan, Mrs. Henry Rawle, North East Harbor, Mr. and Mrs. Mather Parker, Portland

Mr. and Mrs. Leo Vrooman, formerly dean of International College, Smyrna, will speak on National Awakening.

It is suggested by the speakers that every one coming to this meeting first read the Pictorial Magazine—Rising Tide

—□—□—

Come and invite your friends

February 19, 1938

DAY MEETING—10:30 A. M.

North Auburn Grange as Guests

State Chaplin, Royal Brown, Guest

Regular Business

Song by Grange

Reading — Mary Pettengill

Discussion—What is the most profitable thing you ever heard on the Radio?

How much good do we derive from the Radio?

Short articles on Washington, Lincoln, Edison

1:30

Song, — Hazel Bassett

Speaker, — Rev. Benjamin D. Tibbetts

Short Farce—Biddy O'Reilley and the Agent by Mr. and Mrs. Fred Sargent

Numbers by visiting Grange

Dinner Committee

Mr. and Mrs. Donald Bowie, chairman

Mr. and Mrs. Edward Taber, Dining Room

Mr. and Mrs. Chas. Robinson
Mr. and Mrs. Hiram Briggs
Mr. and Mrs. E. E. Additon
Mrs. Annie Lowe

Mrs. Ella Cole
Mrs. Nellie Hall
Florence Andrews

Mrs. Ada Curtis
Mrs. Edith McCarthy
David Andrews

SERVICE and QUALITY

ONLY THE BEST OF EVERYTHING

Richelieu Canned Fruit and Vegetables

Battle Creek Health Food

Boston Tea Store

S. S. Woodbury, Prop.

New Location

249 MAIN ST., : LEWISTON, ME.

Tel. 153

THIS YEAR BOOK PRINTED BY

The Auburn Free Press

Tel. 1180

109 MAIN ST., : AUBURN

February 26, 1938

EVENING MEETING—7:30 P. M.

SPECIAL MEETING—LADIES NIGHT

Master, ... Lucille Blossom
Overseer, ... Ellen Andrews
Lecturer, ... Helen Anderson
Steward, ... Ada Conant
Ass't. Steward, ... Alice Lowell
Chaplin, ... Alice Hascall
Treasurer, ... Annie Lowe
Secretary, ... Alta Mottram
Gatekeeper, ... Leona Barron
Ceres, ... Margery Hayes
Pomona, ... Minnie Moore
Flora, ... Helen Carroll
Lady Ass't. Steward, ... Grace Devlin
Pianist, ... Edna Hood

Program in charge of Lecturer of the Evening

Refreshments in charge of Lady Officers of the Evening

March 5, 1938

EVENING MEETING—7:30

Regular Business, Singing by Grange
Solo, Morris Lodge
Speaker, Frank Linnell
Speaker, Chas. Pomeroy, on Probation
Picture—The Marvel of Vision, by Dr. F. S. Epps
Musical Saw, Thomas Plourde

—□—□—

A good way to improve the monotony of any job, is to think up ways of improving it.

March 19, 1938

DAY MEETING—10:30 A. M.

Regular Business
Song by Grange
Paper, Mrs. Emmie Parsons
Discussion—Does a roadside stand pay the Farmer for time and labor invested?
Remarks by State Master, F. A. Richardson, Strong

1:30

Community Singing

Violin Solo, Frieda Young

Speaker, John L. Hooper,
Principal of Webster School

Solo, Edris Turgeon

Reading, Marguerite Nickerson

Farce—The Cat's Meow

Lucille Blossom Helen Anderson

June Briggs Ellen Andrews

—□—□—

The man who does things makes many mistakes but he never makes the biggest mistake of all—doing nothing.

Don. Richard

March 19, 1938

DAY MEETING—10:30 A. M.

Dinner Committee

Mrs. Linnie Russell, General Chairman

Mr. and Mrs. Gilbert Hathaway,
Dining Room Chairman

Mr. and Mrs. Charles Poland
Mr. and Mrs. Joseph Shannon
Mr. and Mrs. Ira Waterman
Mrs. Mildred Pollister
Mrs. Edna Hood Mrs. Sadie Waterman
Mrs. Lottie Garland Mrs. Flora Sylvester
Ida Sylvester Betty Strout
Robert Blossom Frank Vickery Jr.

April 2, 1938

EVENING MEETING—8:00 P. M.

Regular Business

Duet

Frances Plummer
Phylis Plummer

Speaker, Theda Dingley

Solo, Howard McKenney,
Stevens Mills Grange

Speaker, Hugh Roak

Piano Duet,

Mrs. Carrie Smart
Edna Hood

Play—A Man Arrives,
Helen Paine Lee Paine
Lona Sargent

BUSINESS FROM GRANGERS HAS BEEN and ALWAYS WILL BE GREATLY APPRECIATED

—By—

L. E. HARLOW

Graduate Watchmaker and Jeweler

41 Court St. Tel. 3958 Auburn

ANDERSON & BRIGGS, Inc.

WE DELIVER

PRESCRIPTION DRUGGISTS

Cor. Court and Main Sts., Auburn, Me.

The NYAL Store

Tel. 4820

AS USUAL

We are well stocked with all kinds of

SHOES and RUBBERS

We appreciate Grange Patronage and put ourselves out to extend satisfactory service to Grangers

C. L. PRINCE & SON

Cut Price Shoe Store

26-30 Bates St., : Lewiston, Maine

April 12, 1938

First and Second Degrees Conferred by Young People's Degree Team

Short Program

April 16, 1938

DAY MEETING—10:30 A. M.

Regular Business

Solo, Muriel Littlefield

Speaker, Wayne Rich, 4-H Club Leader

Piano Solo, Barclay Goodrich

Discussion—Does it pay to raise String Beans for the factory? Pickling Cucumbers

1:30

Program in charge of Past Lecturer, Sadie Waterman

Dining Room Committee

Mr. and Mrs. Byron Hodgkins,
General Chairman

Mr. and Mrs. Walter Sargent,
Dining Room Chairman

Mr. and Mrs. J. L. Mason
Mrs. Sybil Damon
Mr. and Mrs. Fred Hayes
Mildred Berry
Verner Bridges
Frieda Young
Winifred Nickerson
Marguerite Nickerson
David Andrews
William Blossom
Robert Gibson

April 23, 1938

Third and Fourth Degrees

Supper Committee

Nettie DeCoster, General Chairman
Mr. and Mrs. E. A. Bickford,
Dining Room Committee

Mr. and Mrs. Gerald Pheney
Dr. and Mrs. John O'Connell
Mr. and Mrs. John Gibson
Mr. and Mrs. Harold Sleeper
Mr. and Mrs. Perley Smith

Helen Paine
Evelyn Plummer
Margaret Bowie
Julia Cross
Eva Norris
Alice Hascall
Ida Keith
Morris Lodge

—□—□—

Better to attempt remedying a situation than to sit quietly, sigh, and think how good it would be if the situation could be remedied.

Theodore Roosevelt

May 7, 1938

EVENING MEETING—8:00

Regular Business
Community Singing
Solo, Lee Paine
Speaker—On Aviation,
Ernest (Buck) Sherman Jr.
Reading, David Andrews
Webster School Orchestra in charge of
Russell Jack,
Supervisor of Music

OPTOMETRY

The smart rimless styles plus a new examination will improve vision and appearance.

CENTRAL OPTICAL CO.

DR. E. L. VINING, Optometrist

199 Main St., **Phone 339**

May 21, 1938

EVENING MEETING—8:00 P. M.

Regular Business

Piano Solo, Edward Taber Jr.

Paper, Mrs. R. A. Ryerson

Speaker, Mr. Joe Anderson,
Y. M. C. A. Secretary

Solo, Dr. F. S. Epps

Speaker, Vincent Canham

Farce—She's a Beauty
In charge of Thelma Bridges

Pictures by
Everett Greaton of the
Maine Development Committee

May 28, 1938

EVENING MEETING—8:00 P. M.

MEMORIAL SERVICES

In charge of Worthy Chaplin

June 4, 1938

EVENING MEETING—8:00 P. M.

Program in charge of
Mr. and Mrs. Walter Sargent

E. A. Bickford Agency

GENERAL INSURANCE

Real Estate and Auctioneering

Public Appraising

We appreciate Grange Members' Business

54 Union St. :-: Auburn

Tel. 60

The Home of

Hart Schaffner & Marx Clothes

Cobb·Watson Co.

SHOES BOYS' DEPARTMENT

51 Court St., -:- :-: Auburn

June 18, 1938

YOUNG PEOPLE'S NIGHT

Regular Business

OFFICERS OF THE DAY

Master, ... Walter Sargent
Overseer, ... Arland Meade
Lecturer, ... Thelma Bridges
Steward, ... Willard Andrews
Ass't. Steward, ... Norman Grant
Chaplin, ... David Andrews
Secretary, ... Shirley Rose
Treasurer, ... Robert Blossom
Gatekeeper, ... Gordon Anderson
Ceres, ... Lona Sargent
Pomona, ... Helen Paine
Flora, ... Rose Conant
Lady Ass't. Steward, ... Ethel Additon
Pianist, ... Betty Strout

Program arranged by Lecturer of the evening

Refreshments served by Lady Officers of the evening

The Highest Standards

of

Savings Banking

Steadfastly Maintained

Androscoggin County Savings Bank

At the head of Lisbon Street

LEWISTON, MAINE

July 2, 1938

Business Meeting—8:00 P. M.

August 6, 1938

Business Meeting—8:00 P. M.

August 13, 1938

GRANGE PICNIC

Committee

Fred Sargent Geo. Dill

Thomas Plourde

Place to be announced

September 3, 1938

EVENING MEETING—8:00 P. M.

Regular Business

Community Singing

Reading, Gladys Jackson

Saxaphone Solo, Norman L. Grant

Solo, Mildred Berry

Accordion Solo, Arland Meade

Speaker, Della Taber,

Lake View Grange

Numbers by the

Home, Community Welfare Committee

SEE US FOR A GU

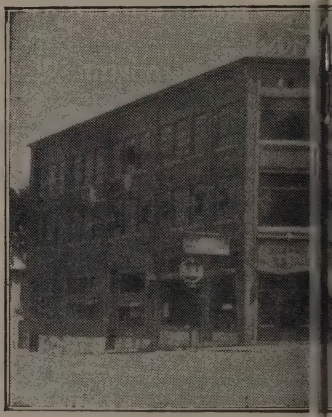

The Ford

CARS —

AUBURN MOT

CUSHING & KNIGHT STS.

RANTEED USED CAR

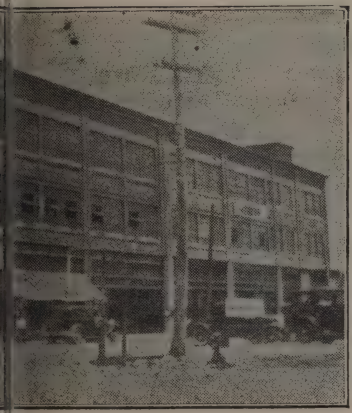

TRUCKS

OR SALES, INC.

Tel. 2604

September 9, 1938

Friday Evening—8:00 P. M.

Campfire Party

Committee

Richard Williams — Norris Rose
Frieda Young — Chas. Townsend
Benjamin Blackmore — Mattie Dill

September 17, 1938

EVENING MEETING—8:00 P. M.

BOOSTER NIGHT

Regular Business,
Remarks by Worthy Master
Reading, — Laura Meade Hodgkin
Book Review, — Harriet Green
Speaker, — Chas. Eastman, County Agent
Solo, — Hazel Bassett
Farce—Let's go to the movies,
In charge of June Briggs
Surprise Numbers

—□—□—

Genius is the gold in the mine; talent is the miner who works and brings it out.

Lady Blessington

Twin City Machine Co.

H. D. Andrews, Prop.

31 MECHANICS ROW : AUBURN

ELECTRIC WELDING

MACHINE SHOP

We Can Save You Money and Time on Farm Machinery Repairs

SAVE---
For a Purpose
SAVE---
Regularly
SAVE---
With Us

We cordially invite your account

MECHANICS' SAVINGS BANK

AUBURN, : : : MAINE

September 24, 1938

GRANGE FAIR

General Committee

Norris Rose Samuel Mottram

Entertainment in Afternoon

Helen Paine

Dinner and Supper Committee

Mrs. Rex Bridges
Thelma and Verna Bridges

Candy

Mattie Dill Sadie Waterman

Aprons

Ada Curtis, Ella Cole, Susan Sleeper

Fancy Work

Dora Townsend Emmie Parsons

Vegetables

Fred Sargent Lester Rose

Field Sports and Amusements

Fred Wentzel Walter Sargent

Ticket

Dan Lowe

Public Market

Chas. Townsend Adelbert Parsons

Fish Pond

Florence Andrews Aleatha Meade

Ice Cream

Shirley Rose Anita McGilvery

Flower Show

Willard Waterman
Mrs. Howard Garcelon
Margery Hayes

Advertising

A. B. Conant

Auctioneer

Everett Bickford

Pet and Hobby Show

Mr. and Mrs. A. B. Conant

October 1, 1938

EVENING MEETING—7:00 P. M.

Regular Business

—□—□—

Those who bring sunshine into the lives of others cannot keep it from themselves.

J. M. Barrie

October 8, 1938

SPECIAL MEETING—8:00 P. M.

GENTLEMEN'S NIGHT

Master, ... Geo. W. Dill
Overseer, ... Harold Andrews
Lecturer, ... Thomas Plourde
Steward, ... Alexander Anderson
Ass't. Steward, ... Daniel Lowe
Chaplin, ... Ardon Tilton
Secretary, ... E. A. Bickford

Treasurer, ... Fred C. Hayes
Gatekeeper, ... Benjamin Blackmore
Lady Ass't. Steward, ... Morris Lodge
Pianist, ... Sam Mottram
Chorister ..... Lester Gatchell

Ceres, ... Adelbert Parsons
Pomona, ... Charles B. Townsend
Flora, ... Willard H. Waterman

Program in charge of
Lecturer of the evening

Refreshments in charge of
Lady Officers of the evening

October 11, 1938

SPECIAL MEETING—8:00 P. M.
First and Second Degrees Conferred by
Young People's Degree Team
Short Program

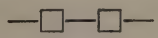

Oppose vigorously any inclination to sadness—for the enemy seeks by sadness to make us weary of good work.

Francis De Sales

J. P. HUTCHINSON & CO.

Elmer L. Briggs, Prop.

Over one Half Century of Dependable Insurance Service

An Agency Record

All Kinds of Insurance

83 Main Street : Auburn
Tel. 310

GRANGERS' ATTENTION

Shrubbery to Beautify the Home

A Complete Line of Plants for the Garden
Flowers for All Social Occasions

MAKE ROAK'S YOUR FLOWER HOME

GEORGE M. ROAK CO.

Auburn Theatre Building

Phone 980 Auburn, Maine

October 15, 1938

EVENING MEETING—8:00

Regular Business
Community Singing
Paper, Edith Sargent
Solo, Rev. Arthur A. Cambridge
Speaker to be announced
Piano Duet,
Blanch Hathaway
Evangeline Pulsifer
Farce—Clues,
Anita McGilvery
Gerald McGilvery

October 22, 1938

SPECIAL MEETING—8:00

Third and Fourth Degrees

Dining Room Committee

Mattie Dill, General Chairman
Alice Lowell, Dining Room Chairman
Mr. and Mrs. Charles McPherson
Mr. and Mrs. Romeo Poliquin
Mr. and Mrs. Lawckner Blaisdell
Mr. and Mrs. William Moore
Mr. and Mrs. Leonard Williams
Mr. and Mrs. William Fyfe
Mr. and Mrs. Thomas Plourde
Mr. and Mrs. Linwood Long
Blanche Plourde Ralph Shedd
Elsie Davidson Jennie Jackson

Boston Mother Tells a Secret

How do you keep your children so nice and healthy? This question pleases Mrs. McKay, who now tells her neighbors:

"I happened to hear about

Dr. True's Elixir

LAXATIVE ROUND WORM EXPELLER

through a relative—as my little boy was for some time troubled with loss of appetite, restlessness at night and at times was very fretful, I decided to try Dr. True's Elixir . . . . He began to improve immediately and in a very short time he was well . . . . I would never be without it"—Mrs. E. G. McKay, 429A Saratoga St., Boston, (Mass.).

Signs of Round Worms are: Constipation, deranged stomach, swollen upper lip, offensive breath, hard and full stomach with pains, pale face, eyes heavy, short dry cough, grinding of the teeth, etc.

Dr. True's Elixir laxative round worm expeller—made from imported herbs . . . . mild and pleasant to take . . . . for children and adults.

Successfully Used for 84 Years

October 29, 1938

SPECIAL MEETING—8:00 P. M.

JUVENILE NIGHT

Master, ... Edward Taber Jr.
Overseer, ... Norman Andrews
Lecturer, ... Joan Blossom
Steward, ... Daniel Collins
Ass't. Steward, ... David Littlefield
Chaplin, ... Geraldine Briggs
Treasurer, ... Janice Record
Secretary, ... Flora Additon
Gatekeeper, ... Russell Meade
Ceres, ... Alberta Hatfield
Pomona, ... Inez May Taber
Flora, ... Phylis Anderson
Lady Ass't. Steward, ... Doris Washburn
Pianist, ... Doris DeCoster

Program in charge of
Lecturer of evening

—□—□—

Never, never rest contented with any circle of ideas, but always be certain that a wider one is still possible.

Jefferies

Ford

Dealers since 1908

Wade & Dunton
MOTORS, INC.

30 Park St., : : Lewiston

November 5, 1938

EVENING MEETING—7:30 P. M.

Regular Business
Vocal Solo, Ada Conant
Roll Call—My Idea of a Good Neighbor
Noted Women of Maine,
Mrs. Mildred Vickery
Noted Men of Maine, Fred Young
Industries of Maine, Linwood P. Parker
Clarinet Solo, Gordon Anderson
Reading, Alonzo Conant Jr.
Speaker to be announced
Piano Solo, Ethel Additon
Vocal Duet,
Mr. and Mrs. Leonard Williams

—□—□—

No vision and we perish
No ideals and we are lost.
Our hearts must ever cherish
Some faith, at any cost.
Some hope, some dream to cling to
Some rainbow in the sky,
Some melody to sing to,
Some Service that is high.

BOOTHBY'S RADIO SHOP

198 Turner Street, Auburn, Me.
Phone 3018

RADIO SERVICE

Member of Manufacturers Radio Service

PHILCO RADIOS
SPEED QUEEN WASHERS
LEONARD REFRIGERATORS

ALTON C. WHEELER

LAWYER

84 MAIN STREET

Auburn, : : Maine
Tel. 280 and 281

R. W. CLARK

DRUGGIST

GEO. K. ELDER, Prop.

Reliable, Prompt, Accurate, Courteous

Corner Main and Bates St. : Lewiston

Tel. 125

November 19, 1938

DAY MEETING—10:30

Lewiston Grange Guests

Regular Business

Solo,	Helen Anderson
Reading,	Ellen Andrews
Piano Solo,	Elise Davidson
Paper,	Belle Lewis
Violin Solo,	Florence Andrews

1:30

Visiting members to furnish program

Dining Room Committee

Mr. and Mrs. Earle Marston,
General Chairman

Mr. and Mrs. Fred Young,
Dining Room Chairman

Mr. and Mrs. George Akers
Mr. and Mrs. Samuel O. Foss Jr.

Mrs. Blanch Wills	Mrs. Linda Morrill
Mrs. Minnie Ray	Mrs. Ethel Abbott
Mrs. Alice Laird	Mrs. Cora Conant
Thelma Bridges	Verner Bridges
Roland Additon	Muriel McCarthy

Edith Sargent

Jas. A. Pulsifer Forest E. Ludden

Pulsifer & Ludden

Attorneys-at-Law

68 Main St.

AUBURN, -:- -:- MAINE

Robert W. Vickery

SHOE and HARNESS REPAIRING

We carry a full line of Rubbers

154 Turner St., -:- Auburn, Maine

Plummer & Merrill Co.

MORTICIANS

212 Turner St., : Auburn, Maine

SPECIAL INVALID COACH

G. R. Lewis K. R. Toner

December 3, 1938

EVENING MEETING—7:30 P. M.

Regular Business
Election of Officers
Short Program to be announced
Refreshments in charge of
Lady Officers

December 17, 1938

EVENING MEETING—7:30 P. M.

Regular Business

Christmas Program
In charge of Lecturers

Christmas Tree Committee
Alice Hascall
Mr. and Mrs. Joseph Shannon

January 7, 1939

EVENING MEETING—7:30 P. M.

Regular Business

STATE DISTRIBUTORS FOR THE
PAPEC ENSILAGE CUTTERS,
GRINDERS and MIXERS

HEADQUARTERS

JOHN DEERE FARM TRACTORS
TRACTOR DRAWN IMPLEMENTS
GASOLINE ENGINES
SAW TABLES
MYERS WATER SYSTEMS & PUMPS
CORN & POTATO PLANTERS
MOWERS, RAKES & HAY LOADERS

GRASS—GRAIN—GARDEN
LAWN and FLOWER
—SEEDS—

THE FURROW—A Magazine for Women
as well as Men

Sent FREE on request

HASKELL IMPLEMENT
AND SEED CO.

20-22-24 CHAPEL STREET

LEWISTON, :-: :-: MAINE

MEMBERS 1938

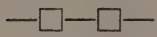

A

Abbott, Mr. and Mrs. Blaine
Additon, Mr. and Mrs. E. E.
Additon, Roland
Akers, Mr. and Mrs. George
Allen, Charles W.
Anderson, Mr. and Mrs. Alexander
Andrews, Mr. and Mrs. Harold D.
Andrews, Florence
Andrews, David
Andrews, Willard H.
Atwood, Laura

B

Bailey, Lora
Baker, Maude
Barron, Leona
Bassett, Dorothy
Bassett, Hazel H.
Beck, Ruth E.
Bemis, Mary
Berry, Mildred
Berry, Pauline
Bickford, Mr. and Mrs. E. A.
Bishop, Allen

Harry A. Dillingham Deborah I. Dillingham

DILLINGHAM & SON

MEMORIAL CHAPEL

AMBULANCE SERVICE

62-64 Spring St., : Auburn, Me.

STATIONERS, PAPER DEALERS
and OFFICE SUPPLIES

PHOTOGRAPHIC SUPPLIES
DENNISON DISTRIBUTORS

Distributors of the Paper Napkins with the Grange Design

Phone 100

Berry Paper Company

49 LISBON ST., LEWISTON

Bishop, Mr. and Mrs. Robert
Blaisdell, Mr. and Mrs. Lauckner
Blaisdell, Clara
Blanchard, Daniel
Blackmore, Benjamin
Blackmore, Pauline
Blossom, Emma
Blossom, Robert
Boothby, Mabel
Bowie, Mr. and Mrs. Donald
Bowie, Margaret
Bridges, Mr. and Mrs. Rex
Bridges, Thelma
Bridges, Verner
Bridgham, Dorothea
Briggs, Donald
Briggs, Elmer
Briggs, Mr. and Mrs. Ernest
Briggs, Mr. and Mrs. Ernest Jr.
Briggs, Mr. and Mrs. F. H.
Briggs, George
Briggs, Lilla
Briggs, Walter

C

Cambridge, Rev. and Mrs. Arthur
Carroll, Mr. and Mrs. Clifford
Carter, Clair

Cole, Ella
Conant, Rose
Conant, Cora
Conant, Mr. and Mrs. A. B.
Curtis, Ada
Cross, Julia
Curtis, Myrna S.

D

Damon, Llewllyn
Damon, Sybil
Davidson, Elsie
Davis, Ada
DeCoster, Nettie
Devlin, Grace
Dexter, Etta
Dill, Mr. and Mrs. George W.
Dingley, Mr. Donald D.
Douglas, Annette
Downing, Roland S.
Dyer, Bertha

E

Eastman, Helen
Eith, Sophie
Elms, Della
Emery, Mr. and Mrs. H. L.
Epps, Franklin S.
Everett, Elizabeth

F

Field, David
Fogg, Norman
Follet, Stella
Foss, Mr. and Mrs. S. O. Jr.
Fyfe, Mr. and Mrs. William

G

Garland, Mr. and Mrs. H. W.
Garcelon, Mr. and Mrs. Howard A.
Gatchell, Mr. and Mrs. H. L.
Getchell, Mr. and Mrs. Frank A.
Gibson, Gracejean
Gibson, Richard A.
Gibson, Robert
Gibson, Mr. and Mrs. John
Glidden, Mrs. Ava
Goss, Mr. and Mrs. Melville
Goss, Janette S.
Grant, Mr. and Mrs. A. B.
Grant, Norman L.
Greene, Dr. and Mrs. Merrill S. F.

H

Hall, Clinton
Hall, Kate
Hall, Nellie
Harlow, Antoinette
Hartley, Edith Cobb

Hartwell, Mrs. Harry
Hascall, Alice M.
Hathaway, Mr. and Mrs. Gilbert
Hayes, Mr. and Mrs. Fred C.
Hayes, Mr. and Mrs. Lester
Hodgkins, Mr. and Mrs. Byron
Hodgkins, Harold
Hodgkins, Juanita
Hood, Edna

J

Jackson, Gladys
Jackson, Jennie

K

Keene, Mr. and Mrs. Cyrus
Keith, Ida
Kellet, Dr. N. Maude

L

Laird, Alice
Langen, Mr. and Mrs. James A.
Leavitt, Alma
Leavitt, Ernest
Lewis, Mr. and Mrs. G. Ray
Libby, Christine
Libby, Everett
Libby, Harriet
Libby, Ida

Linnell, Frank
Littlefield, Mr. and Mrs. Chas. S.
Lodge, Morris
Long, Mr. and Mrs. Linwood B.
Lord, Alice Frost
Lovejoy, Louise
Lowe, Annie
Lowe, Daniel
Lowe, Mr. and Mrs. Roger
Lowell, Mr. and Mrs. Arthur
Lamber, Ezra
Lyon, Mr. and Mrs. Elmer B.

M

Macpherson, Mr. and Mrs. Charles
Manser, Harry
Marsh, C. R.
Marsh, E. M.
Marshall, Audrey
Marston, Mr. and Mrs. Earle
Martin, I. J.
Mason, Mr. and Mrs. J. L.
McCarthy, Edith Belle
McCarthy, Muriel L.
McGilvery, Anita
McGilvery, Gerald
McGilvery, Harriet
McKenney, Mr. and Mrs. Arlon

Meade, Hazel A.
Meade, Ruth Dill
Meade, Laura
Merrill, Mr. and Mrs. George H.
Merrill, Mr. and Mrs. George W.
Merrow, Louis
Michmore, Mattie B.
Miller, Eva
Moore, Mr. and Mrs. William
Morrell, Linda
Mottram, Mr. and Mrs. Samuel
Murray, Frank W.

N

Nash, Mr. and Mrs. J. Fred
Newbegin, Thelma
Nickerson, Marguerite
Nickerson, Mr. and Mrs. Arthur
Niles, Clifton
Norris, Eva M.

O

O'Connell, Doris L.
O'Connell, Dr. and Mrs. John L.
Oleis Evangeline

P

Paine, Helen
Parker, Linwood

Parsons, Mr. and Mrs. Adelbert
Parsons, Mr. and Mrs. Clifford
Pelletier, Virabelle P.
Perkins, Albert
Perry, Leroy
Pettengill, Mary
Pheney, Mr. and Mrs. Gerald
Philbrook, Olive
Piper, Alice
Piper, Mr. and Mrs. A. L.
Plourde, Blanche
Plourde, Mr. and Mrs. Thomas
Plummer, Evelyn
Plummer, Frances
Plummer, Phyllis
Poland, Mr. and Mrs. Charles
Poland, Loella
Poliquin, Mr. and Mrs. Romeo J.
Pollister, Mildred
Pulsifer, Evangeline

R

Rand, Cora
Ray, Minnnie
Redding, Mr. and Mrs. Harold
Rideout, Dwight
Robertson, William H.
Robinson, Winnifred

Rogers, Mr. and Mrs. William
Rollins, Mr. and Mrs. Leon
Rose, Lester
Rose, Norris
Rose, Shirley
Rose, Ruth P.
Rowe, Marguerite V.
Russell, Linnie L.
Ryerson, Mr. and Mrs. R. A.

S

Sargent, Edith
Sargent, Mr. and Mrs. Frederick
Sargent, Mr. and Mrs. Walter
Saunders, Stella
Scruton, Eldora
Shannon, Mr. and Mrs. Joseph
Shedd, Ralph
Sleeper, Mr. and Mrs. Harold
Sleeper, Susan
Smith, Mr. and Mrs. Perley
Soule, Frank
Soule, Mr. and Mrs. Melvin
Spencer, Walter
Stevens, Eugene
Stevens, Mr. and Mrs. Frank
Stockbridge, Mr. and Mrs. Arthur
Strout, Lola

Strout, Raymond W.
Strout, Betty
Sylvester, Ida
Sylvester, Flora
Sullivan, Mr. and Mrs. Joseph

T

Taber, Mr. and Mrs. Edward
Tainter, Nancy
Thomas, Mrs. W. H.
Tibbetts, Mary E.
Tilton, Mr. and Mrs. Ardon
Townsend, Mr. and Mrs. Charles
Turgeon, Edris
Turner, Florence
Turner, Olive

V

Verrill, Mr. and Mrs. Philo Jr.
Vickery, Kate
Vickery, Frank Jr.
Vickery, Alice
Vickery, Mr. and Mrs. Robert
Vickery, Ruth

W

Walker, Mr. and Mrs. Bert
Washburn, Raymond
Waterman, Mr. and Mrs. Ira

Waterman, Mr. and Mrs. Willard
Weeks, Mr. and Mrs. Leland
Welt, Mr. and Mrs. Fred
Wentzel, Mr. and Mrs. Fred
Wentzel, Roland
Wheeler, Alton C.
White, Mr. and Mrs. Harold
White, Mr. and Mrs. Wallace H. Jr.
Whitman, Mr. and Mrs. Burton
Whitman, Forrest
Whitman, Mr. and Mrs. Norris
Williams, Richard
Wills, Blanche
Williams, Mr. and Mrs. Leonard
Woods, Frances

Y

Young, Mr. and Mrs. Fred
Young, Frieda

CANDIDATES

Pomeroy, Mr. and Mrs. Charles R.
Keith, Mr. and Mrs. Wallace M.
Dill, Virginia
Anderson, Gordon
Epps, Mr. and Mrs. F. S.
Conant, Alonzo Jr.
Additon, Ethel
Meade, Aleatha

AUBURN JUVENILE GRANGE NO. 23
MEMBERS

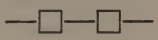

A

Additon, Flora
Anderson, Newman
Anderson, Phyllis
Andrews, Norman

B

Blossom, Joan
Briggs, Geraldine
Burrows, Joan
Burrows, Constance

C

Carleton, Carroll
Carleton Joyce

D

DeCoster, Doris
DeVoe, Mildred

H

Hatfield, Alberta

J

Johnson, Virginia

L

Littlefield, Charles Jr.

Littlefield, David
Littlefield, Robert

M

Marshall, Betty
Marshall, Marilyn
Meade, Russell

N

Nash, J. Fred Jr.
Nelson, Sally

O

Oldham, Gwendolyn

R

Records, Janice
Records, Robert

T

Taber, Edward
Taber, Inez May

W

Washburn, Doris

MEMO

MEMO

MEMO

U. S. Tires Heating Oils

JIMMY'S
Gas Stations, Inc.

Auburn and Lewiston

Tydol Veedol
Gasoline Motor Oils and Greases

Jimmy's Diners

150 Minot Ave.
188 Court St.
Auburn, : Maine

The Manufacturers National Bank of Lewiston

Founded 1875

Surplus

$1,000,000

Commercial Banking—Savings

Safe Deposit and Trust Departments

Member Federal Deposit Insurance Corporation